

SUITE REPUBLICAINE GYMNOPEDIE

Durée : 4 mn 58 secondes.

Compositeur : Jean-Paul VERPEAUX

1] Andante $\text{♩} = 100$

Piccolo

Flutes I-II

Hautbois I-II

Cor anglais

Bassons I-II

Contrebasson

Petite Clarinette Mb

Clarinettes I-II

Clarinette Basse en Sib

Cornets I-II

Trompettes I-II

Trompettes III-IV

Cors I-II

Cors III-IV

Trombones I-II

Trombones III-IV

Saxophone Alto

Saxophone Ténor

Saxophone Baryton

Tuba

Euphonium en Sib
Saxhorn Ménor

Saxhorn Basse

Saxhorn Contrebasse

Contrebasse

Piano

Triangle

Timbales D-G

9

Score for Suite Republicaine Gymnopédie, page 9. The score includes parts for Piccolo, Flute, Horn, English Horn, Bassoon, Contrabass, Piccolo Clarinet, Clarinet, Bass Clarinet, Corn, Trumpet, Trombone, Saxophone, and Percussion. The score is written in 3/4 time and features various dynamics such as *f*, *mf*, *mp*, *p*, and *pp*. The percussion part includes a timpani section with a *trans* marking and a *pp* dynamic.

18

26

34

Picc. *mf*

Fl. *mp*

Hrb.

Cor angl.

bas.

Obs.

Pic Cl. Mb.

Clar. *mp*

Corn. I-II

Trp. I-II

Trp.

Tb.

Saxh. b.

Saxh. cb.

Cb.

Po. *f* *mf*

Tr.

Timb. *mp*

42

Musical score for Suite Republicaine Gymnopédie, page 42. The score includes parts for Piccolo, Flute, Horn, Cor Anglais, Bassoon, Oboe, Percussion (Cl. C. Mib), Clarinet, Cl. B. Sib, Corn, Trumpet, Trombone, Saxophone (Saxp. A, Sax. Tenor, Sax. Bar.), Tuba, Saxophone (Saxh. Tenor, Saxh. b., Saxh. cb.), and Timpani. The score features various dynamics such as *ff*, *mp*, and *p*, and includes trills and accents.

51

Picc.

Fl.

Hrb.

Cor angl.

Picc. Cl. Mb.

Clar.

Cl. B. Sib.

Com. H.

Saxp. A.

Sax. tenor

Sax. bar.

Saxh. Tenor

Cl.

Po.

Tr.

Timb.

mp

mf

f

p

59

Score for Suite Republicaine, Gymnopédie, page 59. The score includes parts for Piccolo, Flute, Horn, English Horn, Bassoon, Contrabass, Piccolo Clarinet, Clarinet, C. Bassoon, Corn, Trumpet, Trombone, Trumpet, Horn, Cor Anglais, Trombone, Trumpet, Saxophone Alto, Saxophone Tenor, Saxophone Baritone, Trombone, Saxophone Tenor, Saxophone Bass, Contrabass, Piano, and Timpani. The score is in 3/4 time and features various dynamics such as *mp*, *p*, and *mf*.

66

Score for Suite Republicaine Gymnopédie, page 66. The score includes parts for Piccolo, Flute, Horn, English Horn, Bassoon, Contrabass, Piccolo Clarinet, Clarinet, Clarinet in B-flat, Cor Anglais, Trumpet I-II, Trumpet, Cornet I-II, Trombone I-II, Trombone, Saxophone Alto, Saxophone Tenor, Saxophone Baritone, Tuba, Saxophone Tenor, Saxophone Bass, Saxophone Contrabass, Cymbals, and Timpani. The score features various dynamics such as *mf* and *mp*, and includes a section marked with a forte (*f*) dynamic.

74

Picc. *mf*

Fl. *mf*

Hrb. *mf*

Cor angl. *mp*

bas. *mf*

Cbs. *mf*

Pic Cl. Mb. *mp*

Clar. *mp*

Cb. *mp*

Po. *mf*

Timb. *p*

82

Picc. *mf*

Fl. *mf*

Hrb. *mf*

Cor angl. *mf*

bas. *mf*

Cbs. *mf*

Pic Cl. Mb. *mf*

Clar. *mf*

C. Hl. *mf*

Cor. *mf*

Tb. *mf*

Cb. *mf*

Po. *mf*

Timb. *mf*

90

Picc. *mf*

Fl. *mp*

Hrb.

Cor angl.

bas.

Cbs.

Pie Cl. Mib.

Clar. *mp*

Tb.

Cb.

Po. *f*

Tr.

Timb.

This page of the musical score, page 98, features a variety of instruments. The woodwinds include Piccolo, Flute, Horns, Cor Anglais, Bassoon, Oboe, Piccolo Clarinet, Clarinet, Clarinet Bass, Horns, Trumpets, Trombones, Saxophones (Alto, Tenor, Baritone), and Tuba. The strings consist of Violins, Violas, Cellos, and Double Basses. The Percussion section includes Tom-toms and Timpani. The score is written in a key signature of one sharp (F#) and a common time signature (C). The tempo is marked 'Andante'. The dynamics are primarily *mf* (mezzo-forte). The score includes various musical notations such as slurs, accents, and trills. The page number '98' is located in the top left corner.

SUITE REPUBLICAINE

GYMNOPIEDIE

Durée : 4 mn 58 secondes.

Compositeur : Jean-Paul VERPEAUX

1 Andante $\text{♩} = 100$

Picc.

18 *mf*

28 *mf*

38 *ff*

50 *mp*

61

72 *mp* *mf* *mf*

82

92 *mf* *mf*

103 *tr*

SUITE REPUBLICAINE

GYMNOPIEDIE

Durée : 4 mn 58 secondes.

Compositeur : Jean-Paul VERPEAUX

Flutes I-II

SUITE REPUBLICAINE

GYMNOPIEDIE

Durée : 4 mn 58 secondes.

Compositeur : Jean-Paul VERPEAUX

Hautbois I-II

SUITE REPUBLICAINE GYMNOPIEDIE

Durée : 4 mn 58 secondes.

Compositeur : Jean-Paul VERPEAUX

Cor anglais 

Cor anglais 

Cor anglais 

Cor anglais 

Cor anglais 

Cor anglais 

Cor anglais 

Cor anglais 

Cor anglais 

SUITE REPUBLICAINE

GYMNOPIEDIE

Durée : 4 mn 58 secondes.

Compositeur : Jean-Paul VERPEAUX

Bassons I-II

p

bas

p

bas

p

bas

p

bas

p

bas

p

bas

p

bas

p

SUITE REPUBLICAINE GYMNOPIEDIE

Durée : 4 mn 58 secondes.

Compositeur : Jean-Paul VERPEAUX

Contrebasson

Cba

Cba

Cba

Cba

Cba

Cba

SUITE REPUBLICAINE GYMNOPIEDIE

Durée : 4 mn 58 secondes.

Compositeur : Jean-Paul VERPEAUX

Petite Clarinette Mb

Pte Cl. Mb

Pte Cl. Mb

Pte Cl. Mb

Pte Cl. Mb

Pte Cl. Mb

Pte Cl. Mb

Pte Cl. Mb

Pte Cl. Mb

SUITE REPUBLICAINE

GYMNOPIEDIE

Durée : 4 mn 58 secondes.

Compositeur : Jean-Paul VERPEAUX

SUITE REPUBLICAINE GYMNOPIEDIE

Durée : 4 mn 58 secondes.

Compositeur : Jean-Paul VERPEAUX

Clarinete Basse en Sib

mp

Cl. B. Sib

Cl. B. Sib

ff p

Cl. B. Sib

mf

Cl. B. Sib

Cl. B. Sib

mf

Cl. B. Sib

ff

SUITE REPUBLICAINE GYMNOPIEDIE

Durée : 4 mn 58 secondes.

Compositeur : Jean-Paul VERPEAUX

Trompettes I-II

mp mf

Trp. H1

Trp. H1

mf

Trp. H1

mf

Trp. H1

mf

Trp. H1

mf

Trp. H1

mf

SUITE REPUBLICAINE GYMNOPIEDIE

Durée : 4 mn 58 secondes.

Compositeur : Jean-Paul VERPEAUX

Trompettes III-IV

mp mf

Trp

Trp

Trp

Trp

Trp

Trp

SUITE REPUBLICAINE

GYMNOPIEDIE

Durée : 4 mn 58 secondes.

Compositeur : Jean-Paul VERPEAUX

SUITE REPUBLICAINE GYMNOPIEDIE

Durée : 4 mn 58 secondes.

Compositeur : Jean-Paul VERPEAUX

Cors III-IV

mp mp f

mp mf

mf

mf

mf

mf mf

mf

SUITE REPUBLICAINE GYMNOPIEDIE

Durée : 4 mn 58 secondes.

Compositeur : Jean-Paul VERPEAUX

Trombones I-II

mp *mp*

Tb. I-II

f

Tb. I-II

mf

Tb. I-II

ff *mf*

Tb. I-II

mf

Tb. I-II

mf

Tb. I-II

ff

SUITE REPUBLICAINE GYMNOPIEDIE

Durée : 4 mn 58 secondes.

Compositeur : Jean-Paul VERPEAUX

Trombones III-IV

SUITE REPUBLICAINE GYMNOPIEDIE

Durée : 4 mn 58 secondes.

Compositeur : Jean-Paul VERPEAUX

Saxophone Alto

mp

Saxp. A

Saxp. A

ff

Saxp. A

p

Saxp. A

mf

Saxp. A

mf

Saxp. A

f *ff*

SUITE REPUBLICAINE GYMNOPIEDIE

Durée : 4 mn 58 secondes.

Compositeur : Jean-Paul VERPEAUX

Saxophone Tenor

mf *mp*

Sax. tenor

Sax. tenor

ff

Sax. tenor

p

Sax. tenor

mf

Sax. tenor

Sax. tenor

mf *f* *ff*

SUITE REPUBLICAINE GYMNOPIEDIE

Durée : 4 mn 58 secondes.

Compositeur : Jean-Paul VERPEAUX

Saxophone Baryton

Sax. bar.

Sax. bar.

Sax. bar.

Sax. bar.

Sax. bar.

Sax. bar.

SUITE REPUBLICAINE

GYMNOPIEDIE

Durée : 4 mn 58 secondes.

Compositeur : Jean-Paul VERPEAUX

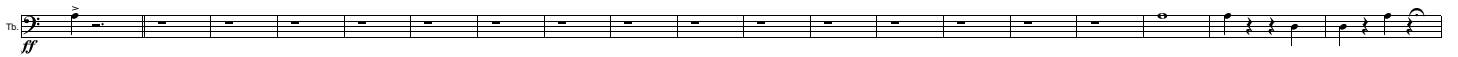
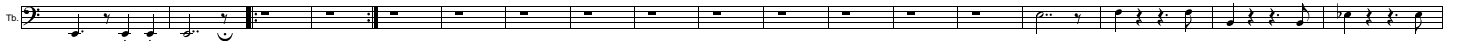

SUITE REPUBLICAINE GYMNOPIEDIE

Durée : 4 mn 58 secondes.

Compositeur : Jean-Paul VERPEAUX

Euphonium en Sib
Saxhorn ténor

mf

Saxh. Tenor

Saxh. Tenor

ff *p*

Saxh. Tenor

Saxh. Tenor

Saxh. Tenor

ff

SUITE REPUBLICAINE GYMNOPIEDIE

Durée : 4 mn 58 secondes.

Compositeur : Jean-Paul VERPEAUX

Saxhorn Basse

mf

Saxh. b

Saxh. b

ff

Saxh. b

Saxh. b

Saxh. b

ff

Saxh. b

ff

SUITE REPUBLICAINE GYMNOPIEDIE

Durée : 4 mn 58 secondes.

Compositeur : Jean-Paul VERPEAUX

Saxhorn Contrebasse

Saxh.cb.

Saxh.cb.

Saxh.cb.

Saxh.cb.

Saxh.cb.

Saxh.cb.

SUITE REPUBLICAINE GYMNOPIEDIE

Durée : 4 mn 58 secondes.

Compositeur : Jean-Paul VERPEAUX

Contrebasse 

Cb. 

Cb. 

Cb. 

Cb. 

Cb. 

Cb. 

Cb. 

SUITE REPUBLICAINE GYMNOPIEDIE

Durée : 4 mn 58 secondes.

Compositeur : Jean-Paul VERPEAUX

SUITE REPUBLICAINE GYMNOPIEDIE

Durée : 4 mn 58 secondes.

Compositeur : Jean-Paul VERPEAUX

Triangle $\frac{4}{4}$

T₁

T₂

T₃

T₄

T₅

SUITE REPUBLICAINE GYMNOPIEDIE

Durée : 4 mn 58 secondes.

Compositeur : Jean-Paul VERPEAUX

Timbales
D-G

pp

timpani G
timpani D

Timb

p

Timb

mp mf f

Timb

Timb

p

Timb

f mf

Timb

ff mf f ff