

EL REJONEADOR

Compositeur : VERPEAUX Jean-Paul

Remarques : composé à Marennnes le 7 novembre 2007

Por el grande Antonio Cañero, al que se llamó el padre del rejoneo moderno

Rém

Solm

La7

Rém

Do

Sib

Flûte *f* $\text{♩} = 120$

Hautbois *f*

Petite clarinette *f*

Clarinette en Sib 1 *f*

Clarinettes en Sib 2-3 *f*

Clarinette Basse en Sib *f*

Saxo Alto 1-2 *f*

Saxo Ténor 1-2 *mf*

Saxo Baryton *mf*

Trompette en Sib *mf*

Cornet en Sib *mf*

Cor en Fa 1-2-3 *mf*

Trombone Ténor *mf*

Euphonium Sib ou saxhorn Sib *f*

Tuba en Sib *f*

Caisse claire *f*

G.Caisse & Cymbales *f*

kick drum 1

ride cymbal 1

La Rém Solm La7 Rém Do Fa

Do Solm La Solm La Solm6 La Solm La7

- Fl. (Flute)
- Htb. (Horn)
- pte cl. (Clarinet)
- Cl. en Sib 1 (Clarinet in B-flat)
- Cl. Sib 2-3 (Clarinet in B-flat)
- Cl. B. Sib (Clarinet in B-flat)
- Ss. A 1-2 (Saxophone Alto)
- Ss. T 1-2 (Saxophone Tenor)
- Ss. Bar. (Saxophone Baritone)
- Trp. Sib (Trumpet in B-flat)
- Corn. Sib (Cornet in B-flat)
- C. Fa 1. (Cymbal)
- Trb. T (Trombone Tenor)
- Euph. (Euphonium)
- Tb. Sib (Trombone in B-flat)
- C. (Cymbal)
- GC. Cy. (Gong/Cymbal)

Rém

Sib

Do7

Fa

Do#7Dim

Fl. *mf*

Htb. *mf*

pte cl. *mf*

Cl. en Sib 1 *mf*

Cl. Sib 2-3 *mf*

Cl. B. Sib

Ss. A 1-2 *mf*

Ss. T 1-2 *p*

Ss. Bar.

Trp. Sib

Corn. Sib

C. Fa 1.

Trb. T

Euph.

Tb. Sib *mf*

C. *mf*

GC. Cy.

Rém Mi7 La La Sib

Fl.
Htb.
pte cl.
Cl. en Sib 1
Cl. Sib 2-3
Cl. B. Sib
Ss. A 1-2
Ss. T 1-2
Ss. Bar.
Corn. Sib
Trb. T
Euph.
Tb. Sib
C.
GC. Cy.

Do7 Fa Do#7Dim Sib Do Ré#m

Fl.
Htb.
pte cl.
Cl. en Sib 1
Cl. Sib 2-3
Cl. B. Sib
Ss. A 1-2
Ss. T 1-2
Ss. Bar.
Trp. Sib
Corn. Sib
C. Fa 1.
Trb. T
Euph.
Tb. Sib
C.
GC. Cy.

mp
mf
mp
mf
mp

Solm6 La Ré m Solm La Do Sib La La

The musical score is arranged in a standard orchestral layout. It includes the following parts from top to bottom:

- Fl. (Flute)
- Htb. (Horn in B-flat)
- pte cl. (Clarinet in C)
- Cl. en Sib 1 (Clarinet in B-flat 1)
- Cl. Sib 2-3 (Clarinet in B-flat 2-3)
- Cl. B. Sib (Clarinet in B-flat)
- Ss. A 1-2 (Saxophone Alto 1-2)
- Ss. T 1-2 (Saxophone Tenor 1-2)
- Ss. Bar. (Saxophone Baritone)
- Trp. Sib (Trumpet in B-flat)
- Corn. Sib (Cornet in B-flat)
- C. Fa 1. (Cymbal 1)
- Trb. T (Trombone Tenor)
- Euph. (Euphonium)
- Tb. Sib (Tuba in B-flat)
- C. (Cymbal)
- GC. Cy. (Gong/Cymbal)

Key features of the score include:

- Dynamic markings: *mf* (mezzo-forte) is used in the C. Fa 1. and Trb. T parts.
- Articulation: Accents (>) are present in the C. and GC. Cy. parts.
- Performance instructions: A bracketed instruction "snare drum 1" is located below the C. staff.
- Rehearsal marks: Slanted lines (//) are used to indicate the start of new sections in the C. and GC. Cy. staves.

Solm Ré Ré Solm Ré Ré La7

- Fl.** (Flute): Treble clef, melodic line with slurs and triplets.
- Htb.** (Horn in B-flat): Treble clef, melodic line with slurs and triplets.
- pte cl.** (Clarinet in E-flat): Treble clef, melodic line with slurs and triplets.
- Cl. en Sib 1** (Clarinet in B-flat 1): Treble clef, melodic line with slurs and triplets.
- Cl. Sib 2-3** (Clarinet in B-flat 2-3): Treble clef, melodic line with slurs and triplets.
- Cl. B. Sib** (Clarinet in B-flat): Treble clef, melodic line with slurs and triplets.
- Ss. A 1-2** (Saxophone Alto 1-2): Treble clef, melodic line with slurs and triplets.
- Ss. T 1-2** (Saxophone Tenor 1-2): Treble clef, melodic line with slurs and triplets.
- Ss. Bar.** (Saxophone Baritone): Treble clef, melodic line with slurs and triplets.
- Trp. Sib** (Trumpet in B-flat): Treble clef, melodic line with slurs and triplets.
- Corn. Sib** (Cornet in B-flat): Treble clef, melodic line with slurs and triplets.
- C. Fa 1.** (Cornet in F 1): Treble clef, melodic line with slurs and triplets.
- Trb. T** (Trumpet in C): Bass clef, melodic line with slurs and triplets.
- Euph.** (Euphonium): Bass clef, melodic line with slurs and triplets.
- Tb. Sib** (Tuba in B-flat): Bass clef, melodic line with slurs and triplets.
- C.** (Cymbal): Percussion line with slurs and triplets.
- GC. Cy.** (Gong/Cymbal): Percussion line with slurs and triplets.

La7

La7

Ré

Solm

Ré

Ré

Fl.

Htb.

pte cl.

Cl. en Sib 1

Cl. Sib 2-3

Cl. B. Sib

Ss. A 1-2

Ss. T 1-2

Ss. Bar.

Trp. Sib

Corn. Sib

C. Fa 1.

Trb. T

Euph.

Tb. Sib

C.

GC. Cy.

Solm

Ré

Ré

La7

La7

La7

Fl.

Htb.

pte cl.

Cl. en Sib 1

Cl. Sib 2-3

Cl. B. Sib

Ss. A 1-2

Ss. T 1-2

Ss. Bar.

Trp. Sib

Corn. Sib

C. Fa 1.

Trb. T

Euph.

Tb. Sib

C.

GC. Cy.

The musical score is written for a large ensemble. The vocal line at the top is marked with solfège syllables: Solm, Ré, Ré, La7, La7, La7. The instrumental parts include Flute, Horns, Clarinets (Soprano, Alto, Bass), Saxophones (Alto, Tenor, Baritone), Trumpets (Soprano), Cornets (Soprano), Trombones (Tenor), Euphonium, and Tuba. The percussion parts for Conga and Cymbal are marked with a slash, indicating they are not to be played. The score features complex rhythmic patterns, including triplets and sixteenth notes, and dynamic markings such as *mp*.

Ré

Ré

La

La7

Ré6

The musical score is arranged in a standard orchestral layout with the following parts from top to bottom:

- Fl. (Flute)
- Htb. (Horn)
- pte cl. (Clarinet)
- Cl. en Sib 1 (Clarinet in Bb)
- Cl. Sib 2-3 (Clarinet in Bb)
- Cl. B. Sib (Bass Clarinet)
- Ss. A 1-2 (Saxophone)
- Trp. Sib (Trumpet)
- Corn. Sib (Cornet)
- Euph. (Euphonium)
- Tb. Sib (Trombone)
- C. (Cymbal)
- GC. Cy. (Gong/Cymbal)

Ré

Fa#

Fa#

Sim

Ré7

Sol

- Fl. (Flute):** Features melodic lines with triplets and a first ending bracket.
- Htb. (Horn):** Plays a melodic line with triplets.
- pte cl. (Clarinet):** Plays a melodic line with triplets.
- Cl. en Sib 1 (Clarinet in Bb):** Plays a melodic line with triplets.
- Cl. Sib 2-3 (Clarinet in Bb):** Plays a melodic line with triplets.
- Ss. A 1-2 (Saxophone Alto):** Plays a melodic line with triplets.
- C. (Cymbal):** Shows rests and then a rhythmic pattern.
- GC. Cy. (Gong/Cymbal):** Shows rests and then a rhythmic pattern.

Ré La7 Ré Ré Sol Ré La7

- Fl. (Flute):** Melodic line with slurs and triplets.
- Htb. (Horn):** Harmonic accompaniment.
- pte cl. (Clarinet):** Harmonic accompaniment.
- Cl. en Sib 1 (Clarinet):** Harmonic accompaniment.
- Cl. Sib 2-3 (Clarinet):** Harmonic accompaniment.
- Cl. B. Sib (Clarinet):** Harmonic accompaniment.
- Ss. A 1-2 (Saxophone):** Harmonic accompaniment.
- Ss. T 1-2 (Saxophone):** Harmonic accompaniment.
- Ss. Bar. (Saxophone):** Harmonic accompaniment.
- Trp. Sib (Trumpet):** Harmonic accompaniment.
- Corn. Sib (Trumpet):** Harmonic accompaniment.
- C. Fa 1. (Trumpet):** Harmonic accompaniment.
- Trb. T (Trombone):** Harmonic accompaniment.
- Euph. (Euphonium):** Harmonic accompaniment.
- Tb. Sib (Trombone):** Harmonic accompaniment.
- GC. Cy. (Gong/Cymbal):** Percussion part with slashes.

Ré Ré7 Solm Ré La7 Ré Ré

Da Capo

The musical score is arranged for a large ensemble. The instruments and their parts are as follows:

- Fl. (Flute):** Features a melodic line with triplets and trills.
- Htb. (Horn):** Provides harmonic support with a melodic line.
- pte cl. (Clarinet):** Plays a melodic line with triplets.
- Cl. en Sib 1 (Clarinet in Bb):** Plays a melodic line with triplets.
- Cl. Sib 2-3 (Clarinet in Bb):** Plays a melodic line with triplets.
- Cl. B. Sib (Clarinet in Bb):** Plays a melodic line with triplets.
- Ss. A 1-2 (Saxophone Alto):** Plays a melodic line with triplets.
- Ss. T 1-2 (Saxophone Tenor):** Plays a melodic line with triplets.
- Ss. Bar. (Saxophone Baritone):** Plays a melodic line with triplets.
- Trp. Sib (Trumpet in Bb):** Plays a melodic line with triplets.
- Corn. Sib (Cornet in Bb):** Plays a melodic line with triplets.
- C. Fa 1. (Cymbal):** Provides rhythmic accompaniment with a steady pattern.
- Trb. T (Trombone Tenor):** Plays a melodic line with triplets.
- Euph. (Euphonium):** Plays a melodic line with triplets.
- Tb. Sib (Trombone in Bb):** Plays a melodic line with triplets.
- C. (Cymbal):** Provides rhythmic accompaniment with a steady pattern.
- GC. Cy. (Guitar/Cymbal):** Provides rhythmic accompaniment with a steady pattern.

EL REJONEADOR

Compositeur : VERPEAUX Jean-Paul

Remarques : composé à Marennnes le 7 novembre 2007

Por el grande Antonio Cañero, al que se llamó el padre del rejoneo moderno

Flûte $\text{♩} = 120$
f

Fl.

Fl. *mf*

Fl.

Fl.

Fl.

Fl. *mf*

Fl.

Fl.

Fl.

Fl.

Fl. *Da Capo*

EL REJONEADOR

Compositeur : VERPEAUX Jean-Paul

Remarques : composé à Marennnes le 7 novembre 2007

Por el grande Antonio Cañero, al que se llamó el padre del rejoneo moderno

EL REJONEADOR

Compositeur : VERPEAUX Jean-Paul

Remarques : composé à Marennnes le 7 novembre 2007

Por el grande Antonio Cañero, al que se llamó el padre del rejoneo moderno

Petite clarinette

pte cl.

pte cl.

pte cl.

pte cl.

pte cl.

pte cl.

pte cl.

pte cl.

pte cl.

pte cl.

pte cl.

Da Capo

EL REJONEADOR

Compositeur : VERPEAUX Jean-Paul

Remarques : composé à Marennnes le 7 novembre 2007

Por el grande Antonio Cañero, al que se llamó el padre del rejoneo moderno

Clarinete en Sib 1

Cl. en Sib 1

Cl. en Sib 1

Cl. en Sib 1

Cl. en Sib 1

Cl. en Sib 1

Cl. en Sib 1

Cl. en Sib 1

Cl. en Sib 1

Cl. en Sib 1

Cl. en Sib 1

Cl. en Sib 1

EL REJONEADOR

Compositeur : VERPEAUX Jean-Paul

Remarques : composé à Marennnes le 7 novembre 2007

Por el grande Antonio Cañero, al que se llamó el padre del rejoneo moderno

Clarinettes en Sib 2-3

Cl. Sib 2-3

Cl. Sib 2-3

Cl. Sib 2-3

Cl. Sib 2-3

Cl. Sib 2-3

Cl. Sib 2-3

Cl. Sib 2-3

Cl. Sib 2-3

Cl. Sib 2-3

Cl. Sib 2-3

Cl. Sib 2-3

EL REJONEADOR

Compositeur : VERPEAUX Jean-Paul

Remarques : composé à Marennnes le 7 novembre 2007

Por el grande Antonio Cañero, al que se llamó el padre del rejoneo moderno

Clarinete Basse en Sib

Cl. B. Sib

Cl. B. Sib

Cl. B. Sib

Cl. B. Sib

Cl. B. Sib

Cl. B. Sib

Cl. B. Sib

Cl. B. Sib

Cl. B. Sib

Da Capo

EL REJONEADOR

Compositeur : VERPEAUX Jean-Paul

Remarques : composé à Marennès le 7 novembre 2007

Por el grande Antonio Cañero, al que se llamó el padre del rejoneo moderno

Saxo Ténor 1-2 

Ss. T 1-2 

Ss. T 1-2 

Ss. T 1-2 

Ss. T 1-2 

Ss. T 1-2 

Ss. T 1-2 

Ss. T 1-2 

Ss. T 1-2 

Ss. T 1-2 

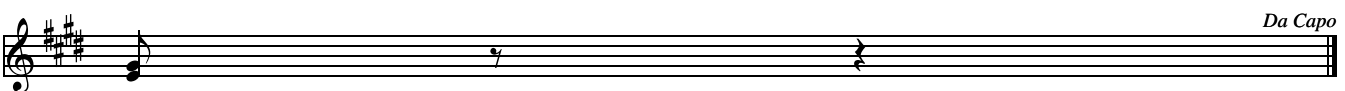
Ss. T 1-2 

EL REJONEADOR

Compositeur : VERPEAUX Jean-Paul

Remarques : composé à Marennnes le 7 novembre 2007

Por el grande Antonio Cañero, al que se llamó el padre del rejoneo moderno

Saxo Baryton 

Ss. Bar. 

Ss. Bar. 

Ss. Bar. 

Ss. Bar. 

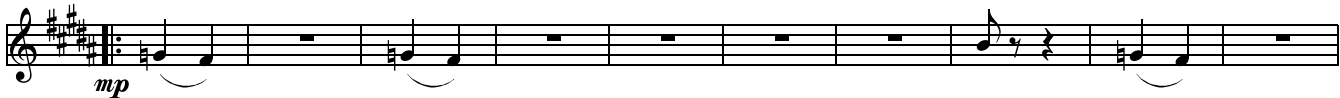
Ss. Bar. 

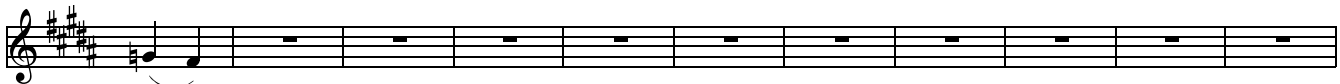
Ss. Bar. 

Ss. Bar. 

Ss. Bar. 

Ss. Bar. 

EL REJONEADOR

Compositeur : VERPEAUX Jean-Paul

Remarques : composé à Marennnes le 7 novembre 2007

Por el grande Antonio Cañero, al que se llamó el padre del rejoneo moderno

Trompette en Sib 

Trp. Sib 

Trp. Sib 

Trp. Sib 

Trp. Sib 

Trp. Sib 

Trp. Sib 

Trp. Sib 

Trp. Sib 

Trp. Sib 

EL REJONEADOR

Compositeur : VERPEAUX Jean-Paul

Remarques : composé à Marennnes le 7 novembre 2007

Por el grande Antonio Cañero, al que se llamó el padre del rejoneo moderno

Cornet en Sib  *mf*

Corn. Sib 

Corn. Sib 

Corn. Sib 

Corn. Sib  *mf*

Corn. Sib 

Corn. Sib  *mp*

Corn. Sib 

Corn. Sib 

Corn. Sib 

Corn. Sib  *Da Capo*

EL REJONEADOR

Compositeur : VERPEAUX Jean-Paul

Remarques : composé à Marenes le 7 novembre 2007

Por el grande Antonio Cañero, al que se llamó el padre del rejoneo moderno

Cor en Fa
1-2-3

mf

C. Fa
1.

C. Fa
1.

C. Fa
1.

mp *m*

C. Fa
1.

mf

C. Fa
1.

C. Fa
1.

mp

C. Fa
1.

Da Capo

EL REJONEADOR

Compositeur : VERPEAUX Jean-Paul

Remarques : composé à Marennnes le 7 novembre 2007

Por el grande Antonio Cañero, al que se llamó el padre del rejoneo moderno

Trombone
Ténor

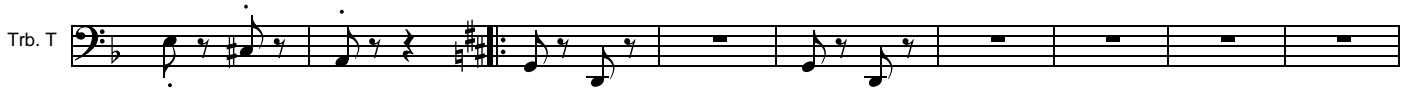
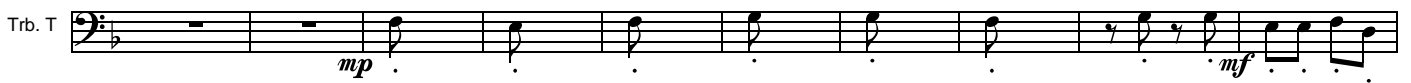
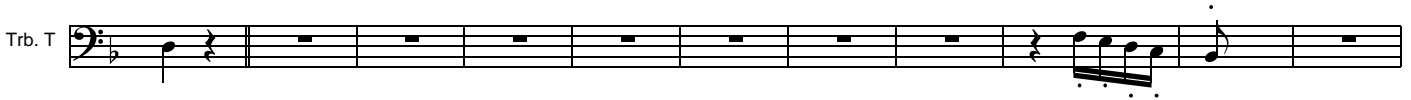

EL REJONEADOR

Compositeur : VERPEAUX Jean-Paul

Remarques : composé à Marenes le 7 novembre 2007

Por el grande Antonio Cañero, al que se llamó el padre del rejoneo moderno

Euphonium Sib
ou saxhorn Sib

Euph.

Euph.

Euph.

Euph.

Euph.

Euph.

Euph.

Euph.

Euph.

EL REJONEADOR

Compositeur : VERPEAUX Jean-Paul

Remarques : composé à Marennnes le 7 novembre 2007

Por el grande Antonio Cañero, al que se llamó el padre del rejoneo moderno

Tuba en Sib

f

Tb. Sib

Tb. Sib

mf

Tb. Sib

Tb. Sib

Tb. Sib

Tb. Sib

Tb. Sib

Tb. Sib

Tb. Sib

EL REJONEADOR

Compositeur : VERPEAUX Jean-Paul

Remarques : composé à Marennnes le 7 novembre 2007

Por el grande Antonio Cañero, al que se llamó el padre del rejoneo moderno

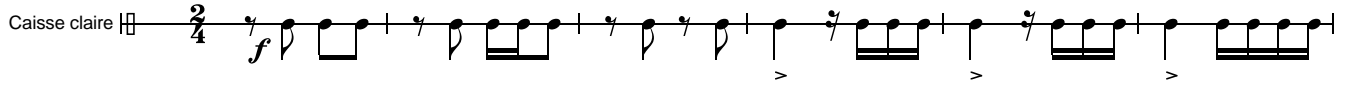
Caisse claire 

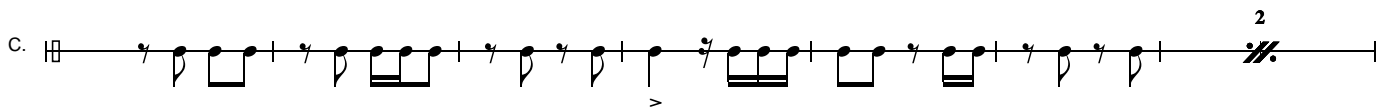
C. 

C. 

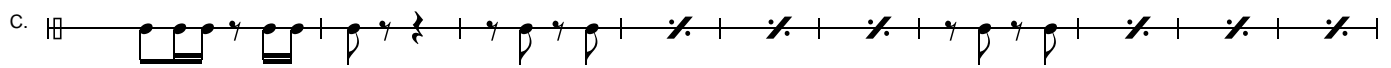
C. 

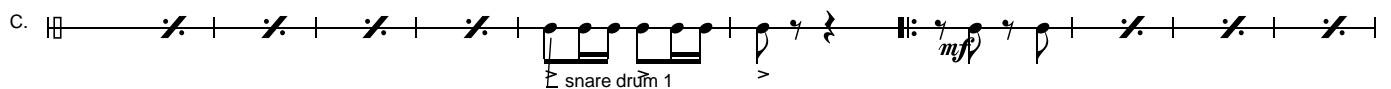
C. 

C. 

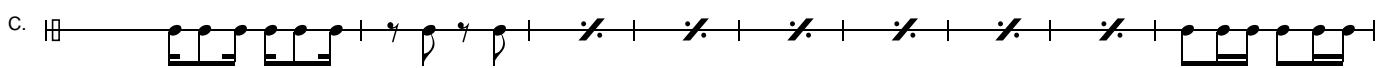
C. 

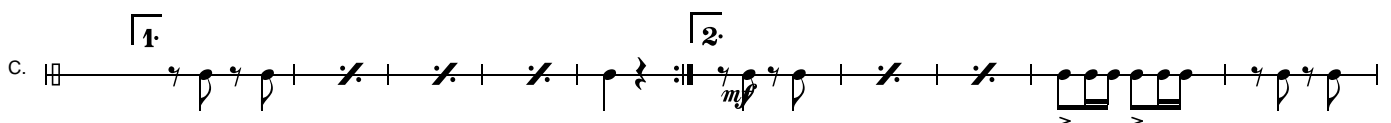
C. 

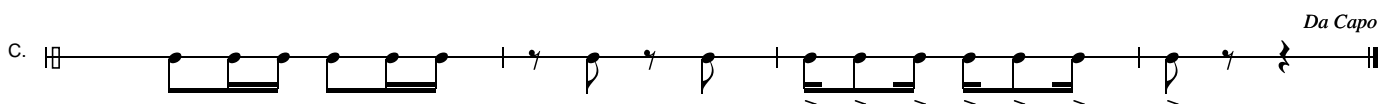
C. 

EL REJONEADOR

Compositeur : VERPEAUX Jean-Paul

Remarques : composé à Marennnes le 7 novembre 2007

Por el grande Antonio Cañero, al que se llamó el padre del rejoneo moderno

G.Caisse & Cymbales

kick drum 1

ride cymbal 1

f

GC. Cy.

GC. Cy.

GC. Cy.

GC. Cy.

GC. Cy.

GC. Cy.

GC. Cy.

GC. Cy.

GC. Cy.

mf

Da Capo
